

Revised plan: A2/13207/94

SCHEDULE OF JOINERIES A2/27274/94

DOOR C.W. = D = 3'-0" x 7'-0" (90 x 210)	15/11
DOOR C.W. = D ₁ = 2'-6" x 6'-0" (75 x 180)	
WINDOW C.W. = W = 4'-0" x 4'-6" (120 x 135)	
WINDOW C.W. = W ₁ = 2'-6" x 4'-6" (75 x 135)	
VENTILATOR = V = 2'-6" x 1'-6" (75 x 30)	

COLOUR INDEX	AREA DETAILS
PROPOSED	plot extent = 221.00/20.55
ROADS	BUNG. (G.F.) AREA = 144.00/13.39
SITE BOUNDARY	F.F. AREA = 144.00/13.39
	VACANT AREA = 77.00/7.16
	P.C. = 65% F.S.I. = 1.30

PLAN OF PROPOSED RESIDENCE AT PREMISES NO. 18, DEPOT ST., R.S. NO. 1256/6, OF VEPERY VILLAGE, BLOCK NO 25 MADRAS FORT-TONDIARPET TALUK, CORPN. DIVN. NO. 46 (NEW); 61 (OLD) [COMMERCIAL/CONTINUOUS AREA] SCALE 1"=8'-0" (1:100)

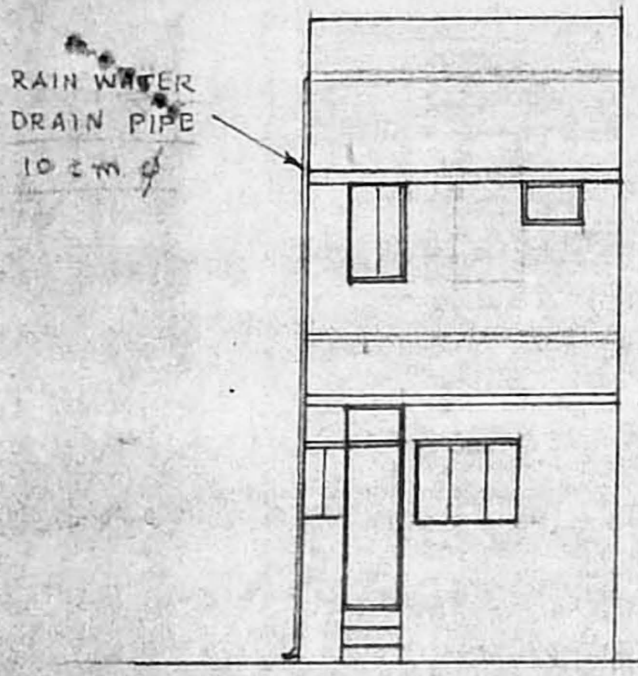

12'-6" (3.81)

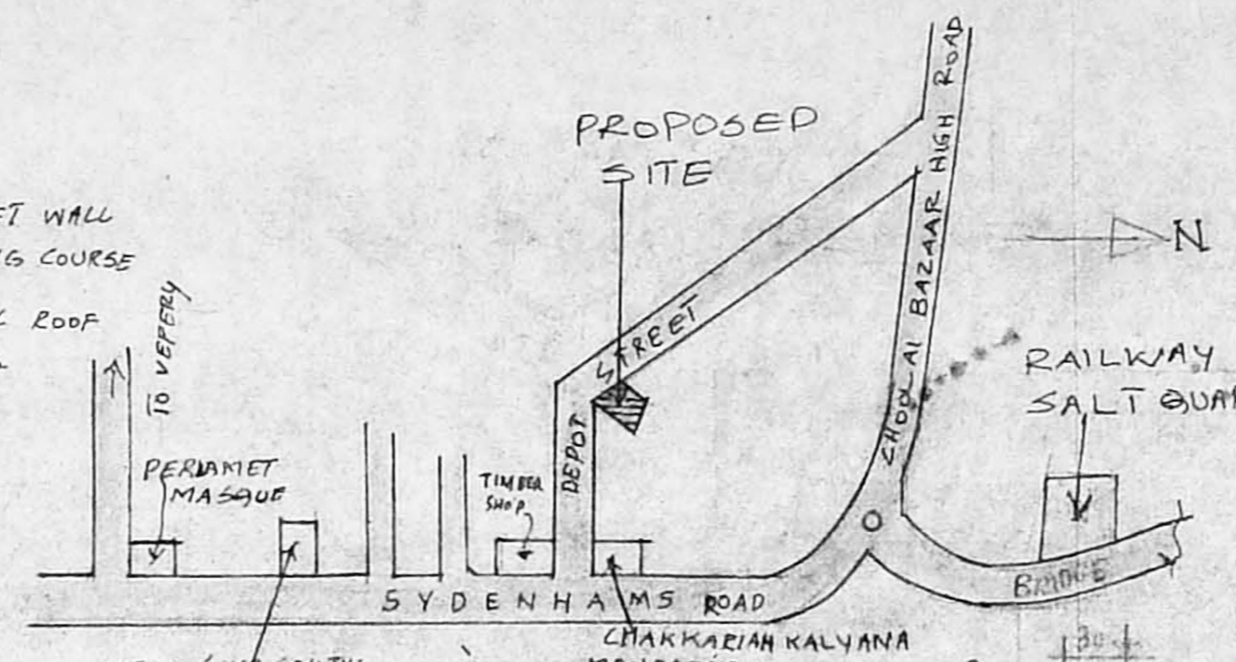
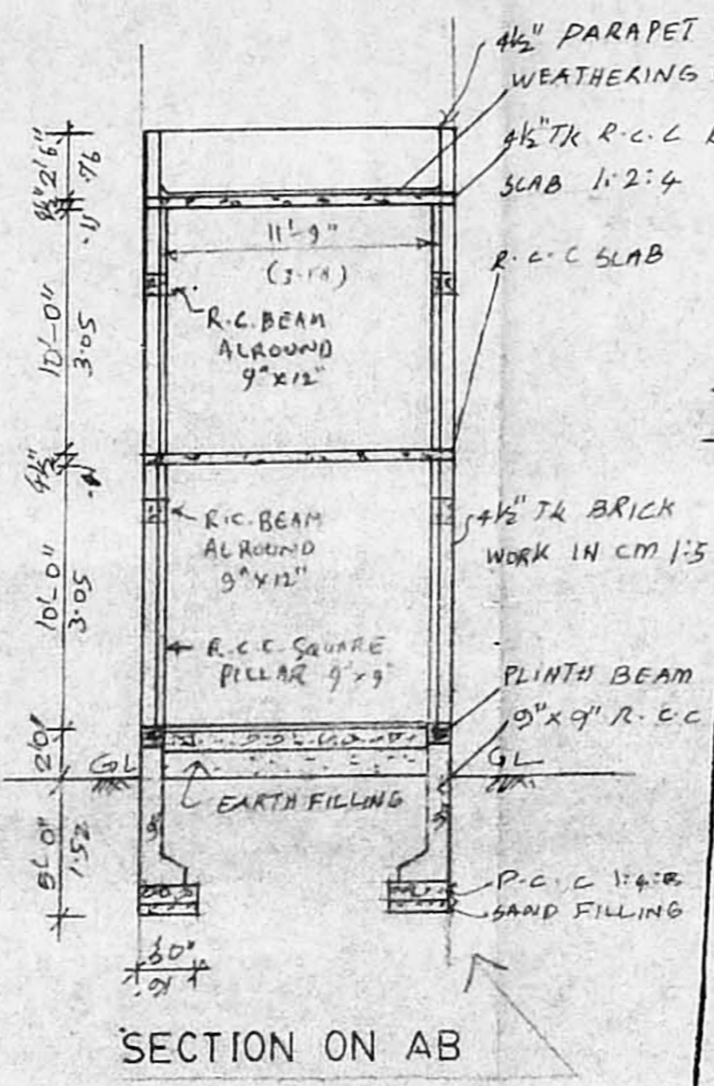

A/17538 KEY PLAN

Planning Permit No. (NOT TO SCALE)

APPROVED

SUBJECT TO THE CONDITIONS IN THIS OFFICE LETTER.

No. A2/27274/94

FOR MEMBERSHIP VEPERY MADRAS MUNICIPALITY DEVELOPMENT AUTHORITY MADRAS 6041008

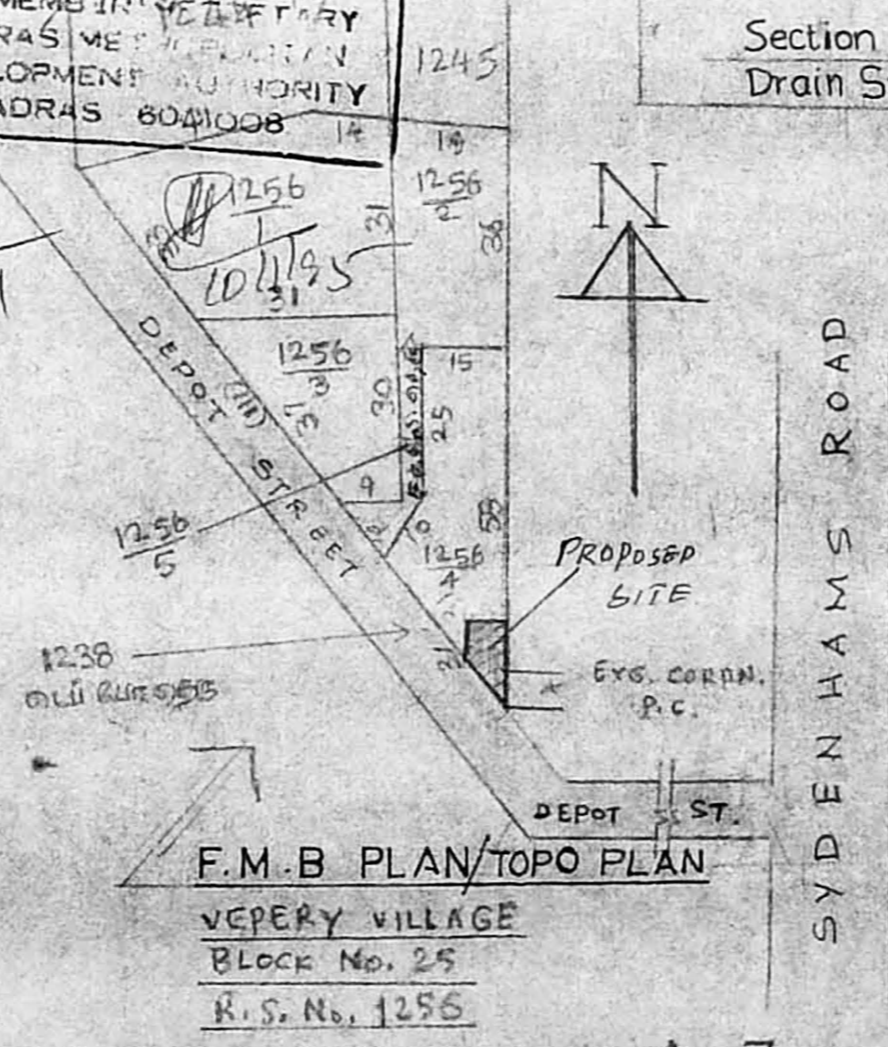
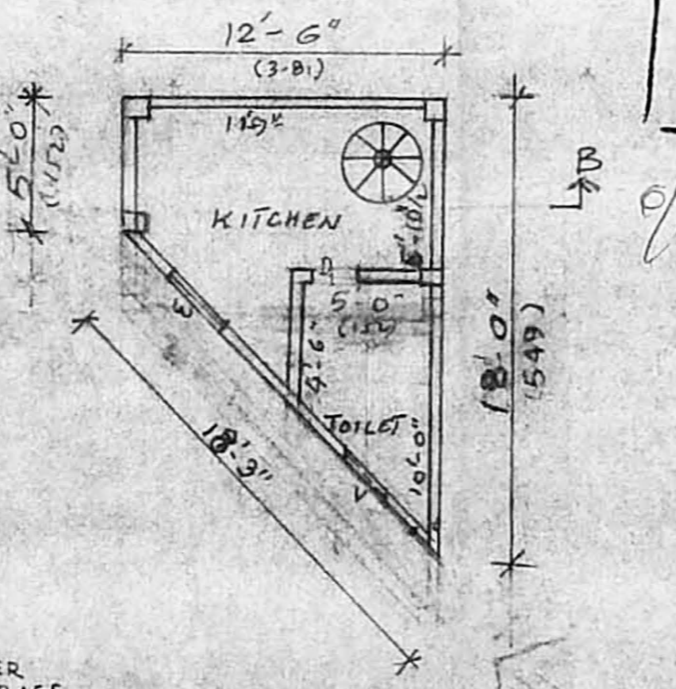
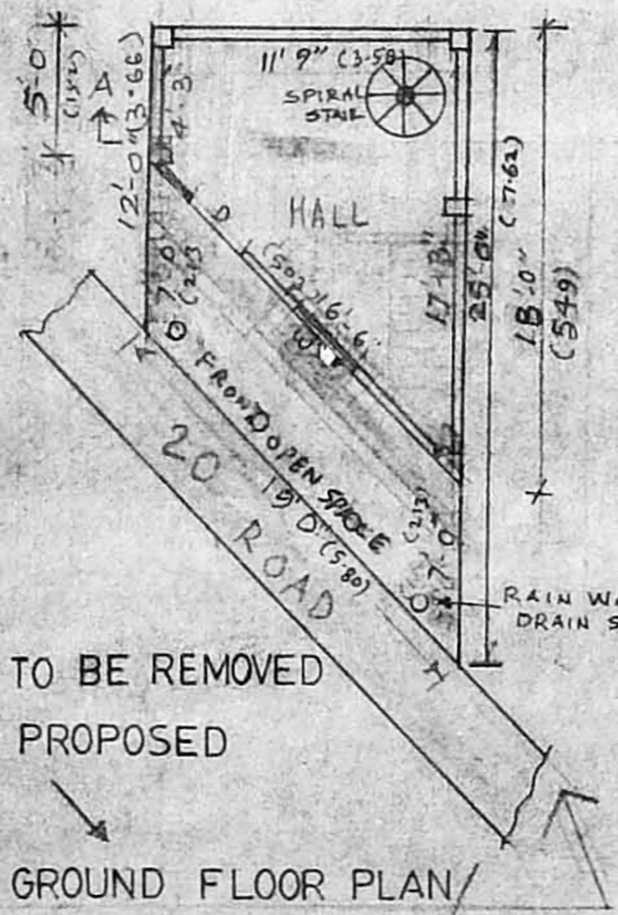
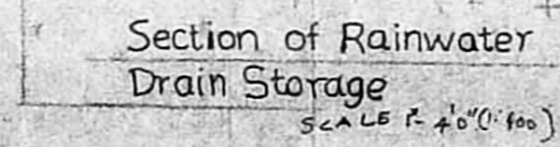

[COMMERCIAL/CONTINUOUS AREA]

OWNER: Mr. N. Gopalakrishnan

R. Mohan Rao, D.C.E.
 LICENSED SURV. & C. Corporation of Madras
 REG. No. 14
 AMBATTUR TOWNSHIP ALANDUR MUNICIPALITY
 Consulting Engineer
 Office: 15, Paddy Road, LICENSA, MADRAS - 600 017